

KEY PLAN (NOT TO SCALE)

Planning Permit No. 15551/21/93
APPROVED
 SUBJECT TO THE CONDITIONS IN THIS OFFICE LETTER.
 DA 23/11/92 Date: 06.03
 FOR MEMBER SECRETARY
 MADRAS METROPOLITAN
 DEVELOPMENT AUTHORITY
 MADRAS-600 008.

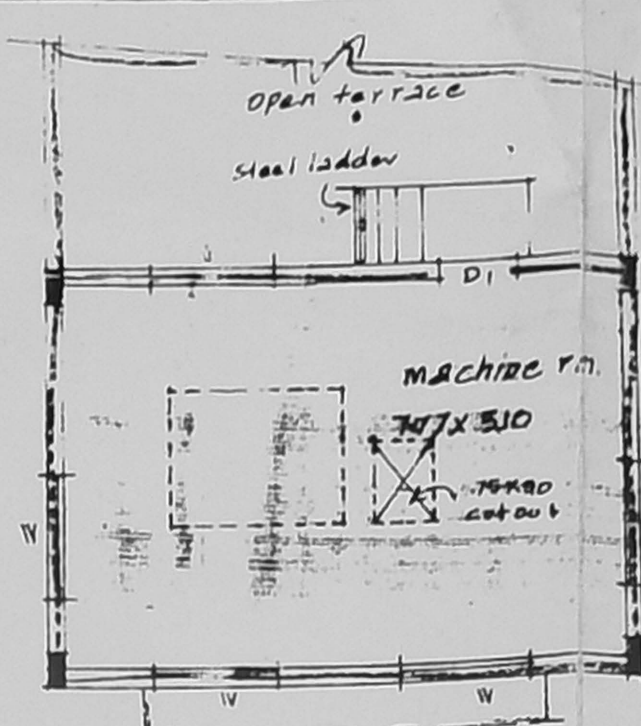

PLAN OF MACHINE ROOM

AREA DETAILS

PLOT AREA = 520.44 M²

AREA OF BASEMENT FL = 95.04 M²

AREA OF GROUND FL = 163.04 M²

AREA OF FIRST FL = 172.33 M²

AREA OF SECOND FL = 172.33 M²

AREA OF THIRD FL = 172.33 M²

TOTAL PLINTH AREA = 775.07 M²

AREA OF MACHINE ROOM = 45.71 M²
 (not included in Plt)

COVERAGE 33% FSI 1.46

SCHEDULE OF JOINERY

R-5	COL	244 x 213	244 x 213
D-	DOOR	246 x 213	246 x 213
DL-	DOOR	300 x 213	300 x 213
D2-	DOOR	175 x 213	175 x 213
W2-	WINDOW	175 x 213	175 x 213
V-	VENTILATOR	175 x 213	175 x 213
V4-	VENTILATOR	175 x 213	175 x 213

REFERENCED TO: SHOWN THIS EXISTING BOUNDARY WATER SEWER

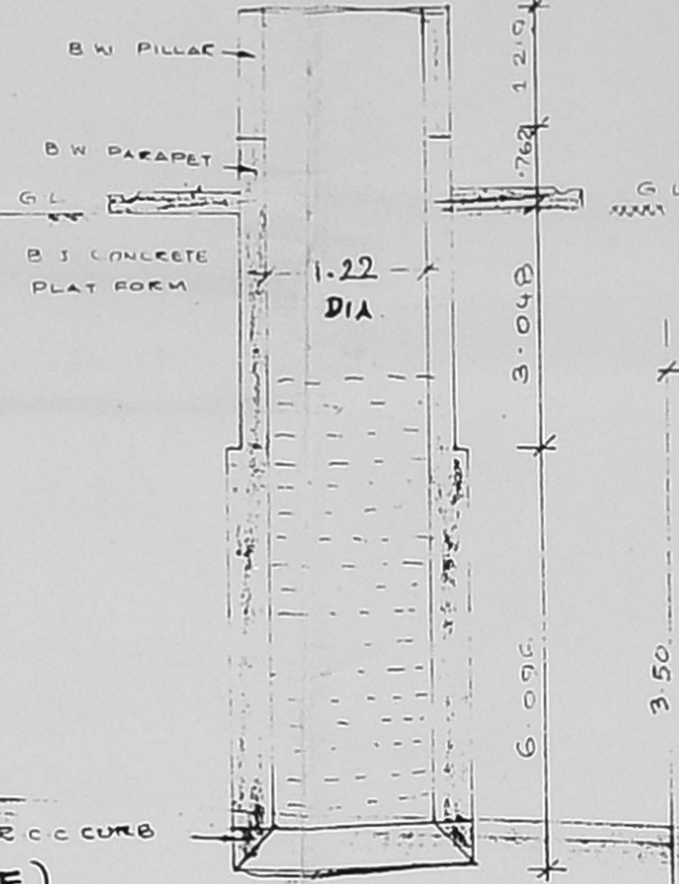

WELL DETAILS

RAFT FOUNDATION DETAILS

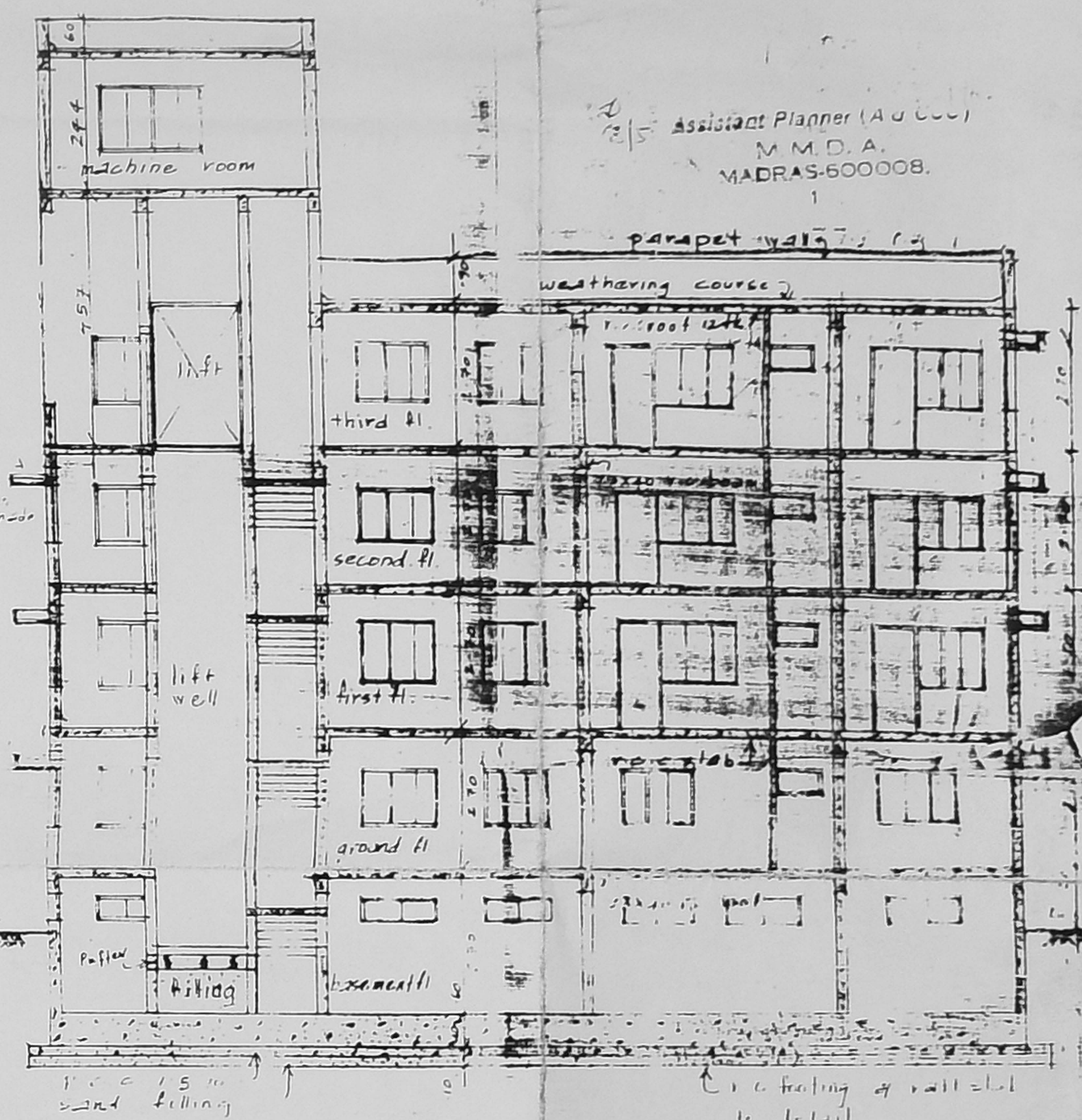

- TRUE COPY -

Assistant Planner (A/C-1)
 M.M.D.A.
 MADRAS-600008.

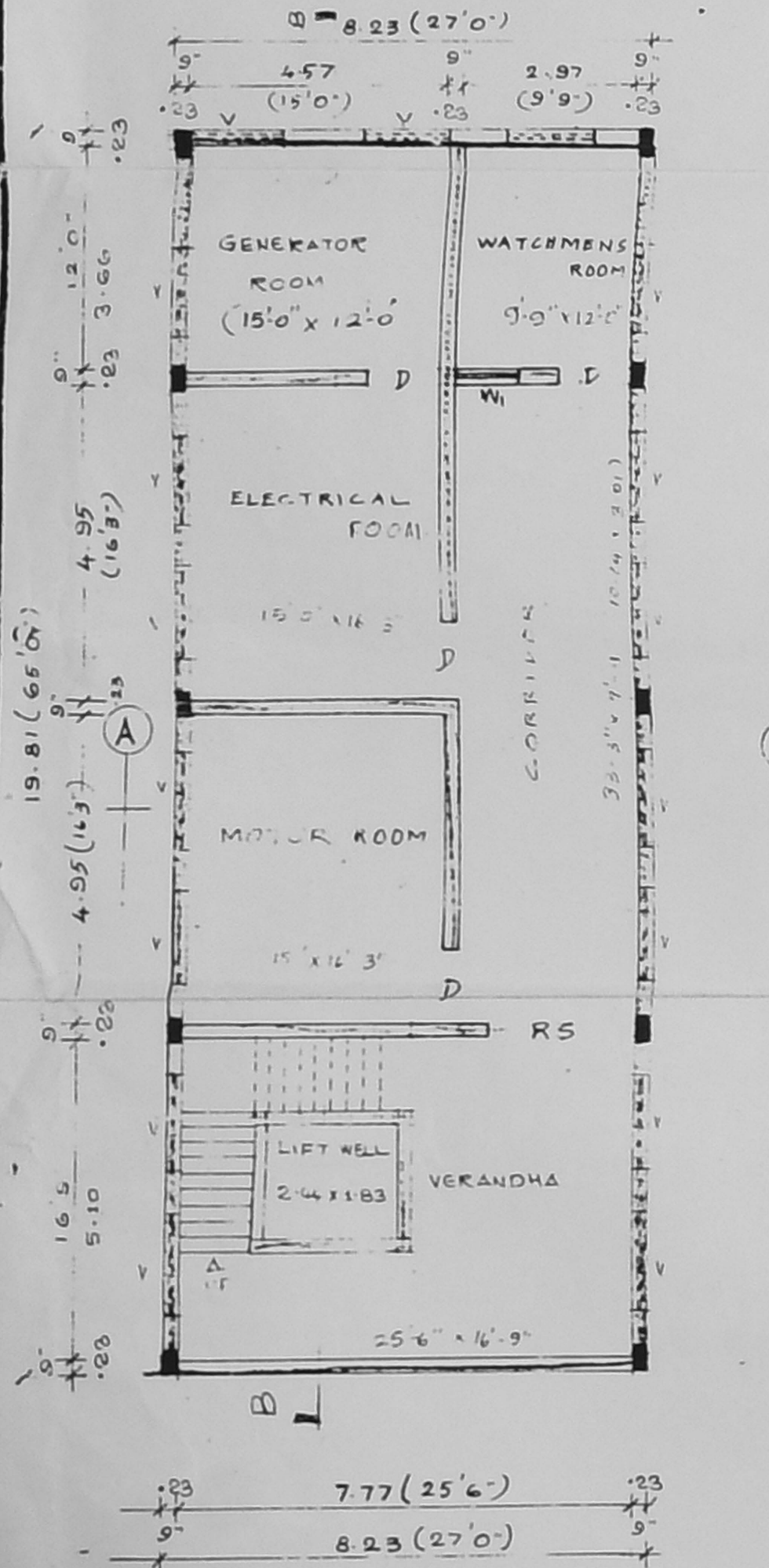

BASEMENT FLOOR PLAN

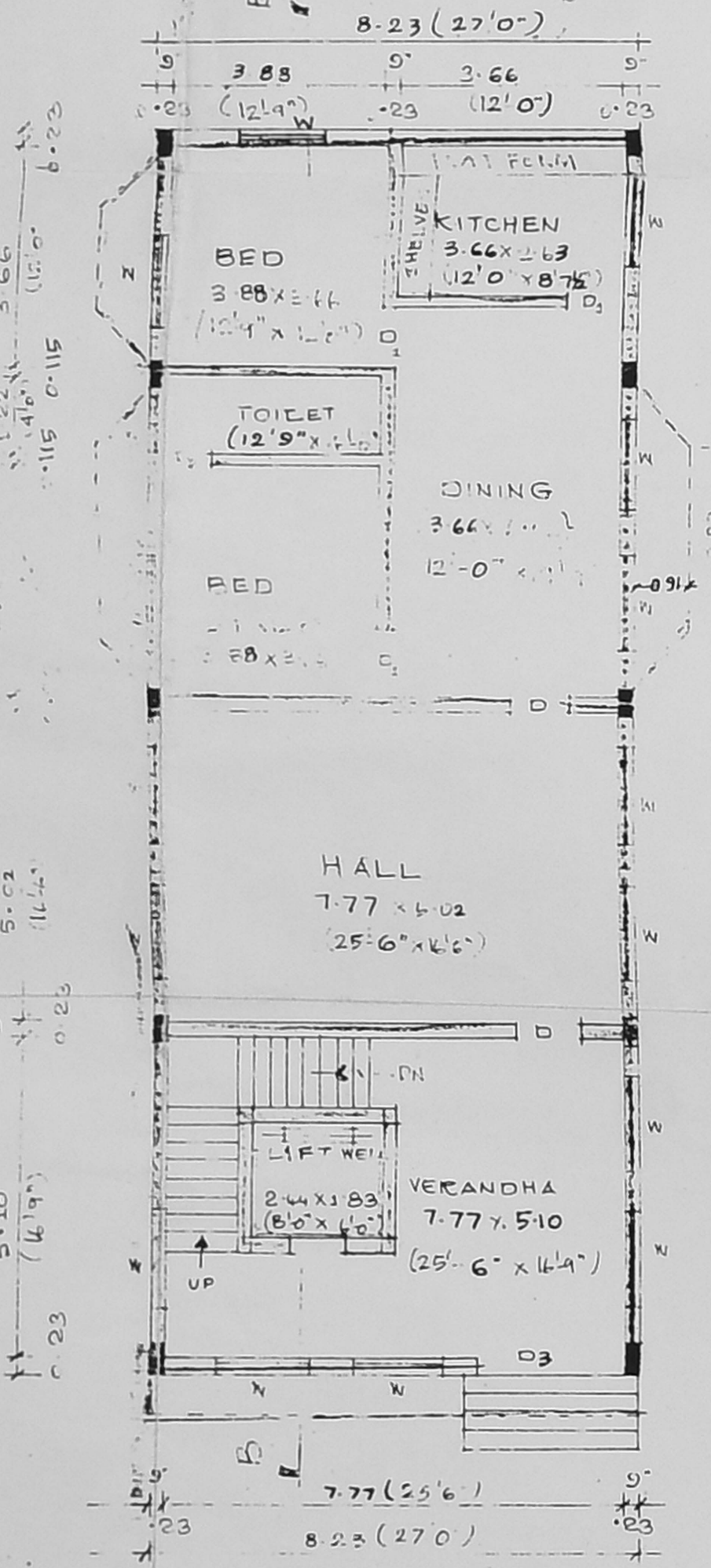

GROUND FLOOR PLAN

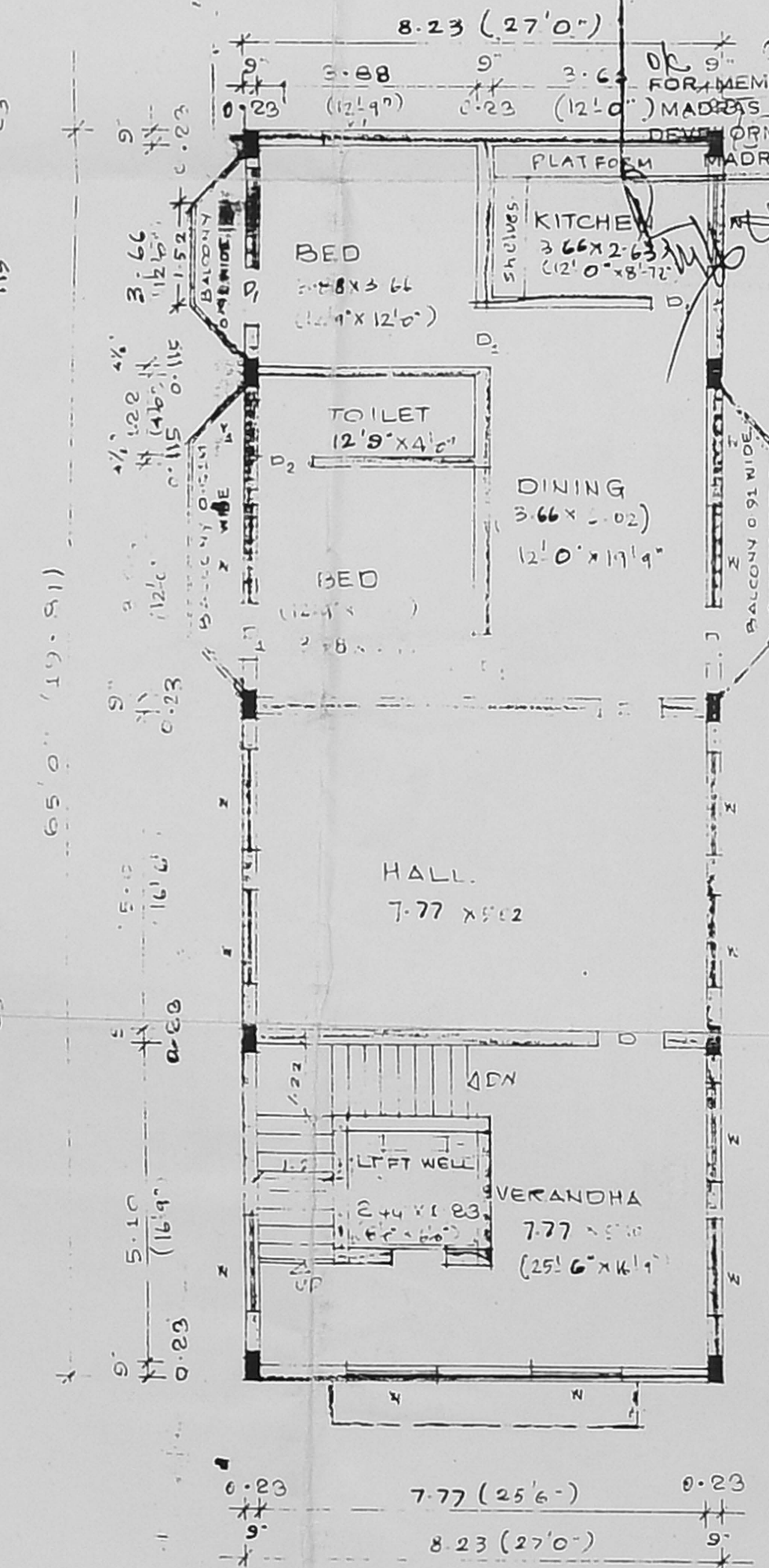

TYPICAL FLOOR PLAN (FOR FIRST, SECOND, THIRD)

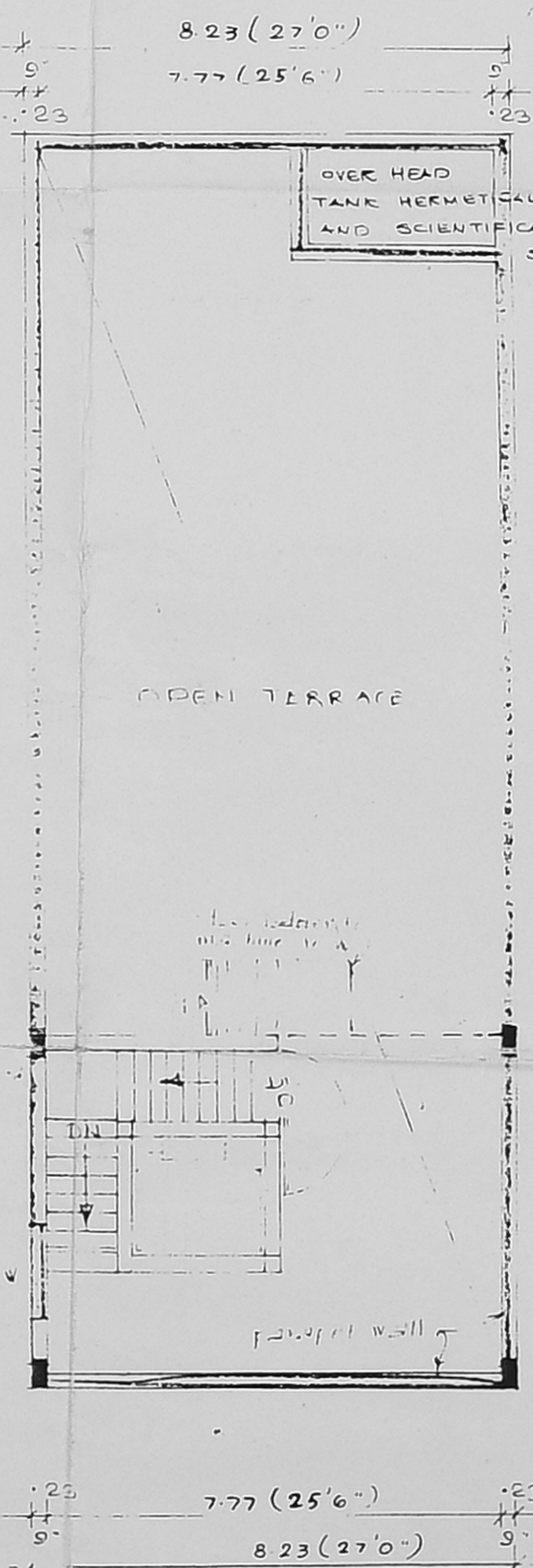

TERRACE FLOOR PLAN

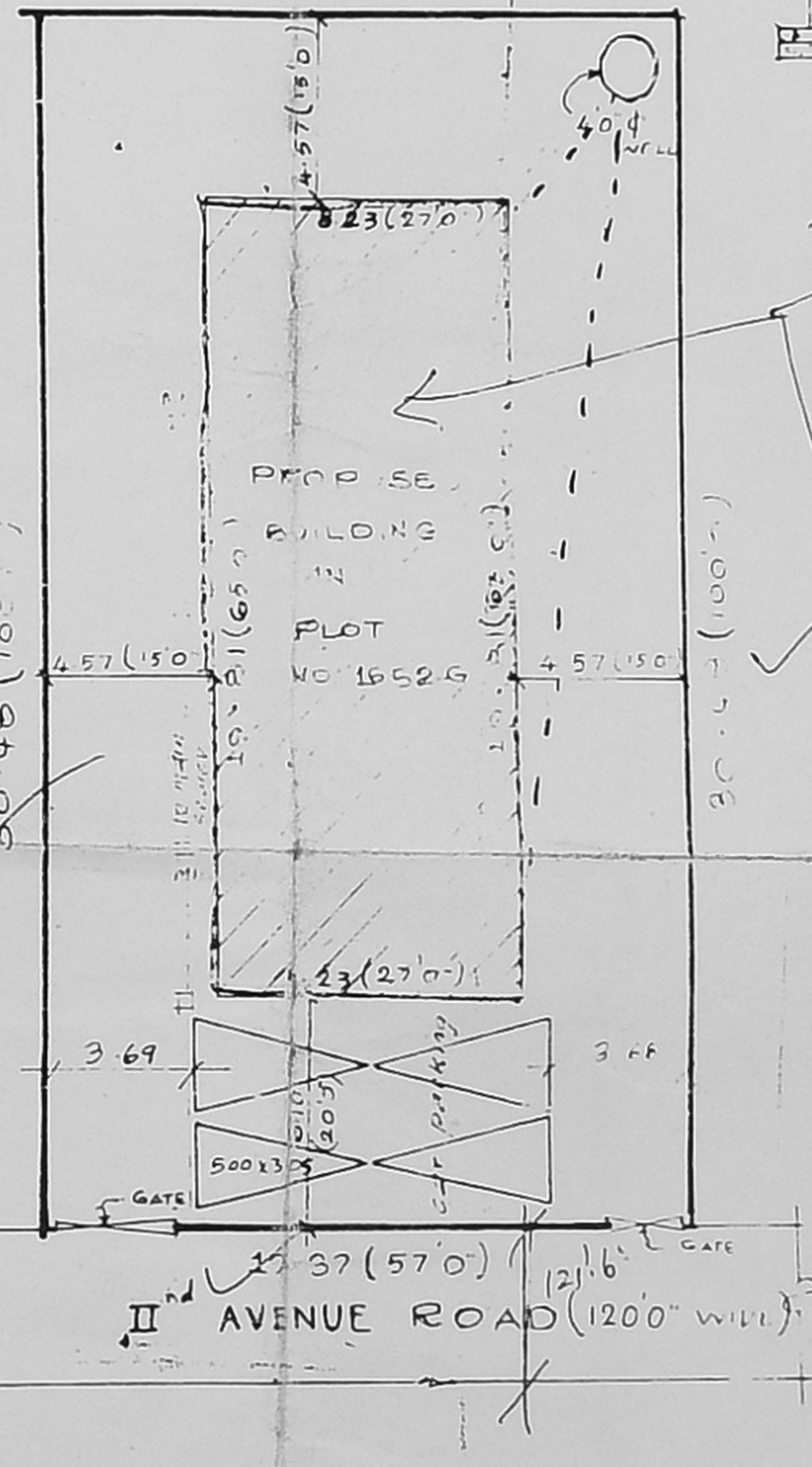

SITE PLAN SCALE 1:200

As per inspection plan its copy to be demolished demolition plan furnished

PLAN SHOWING PROPOSED CONSTRUCTION OF RESIDENTIAL BUILDING AT PLOT NO: 1652 G, DOOR NO 2-297 HIND AVENUE ANNANAGAR, MADRAS CORPORATION D.V.M. NO. 668 SCALE 1:100 & 1:200

(ALL MEASUREMENTS ARE IN METERS)

OWNER SIGNATURE

Panel
 Licensed Surveyor Class-1 No. 199
 CORPORATION OF MADRAS,
 20, EAST ASHOK AVENUE,
 KODAMBAKKAM,
 MADRAS-600 024.
 LICENSED SURVEYOR